

Friday, October 16

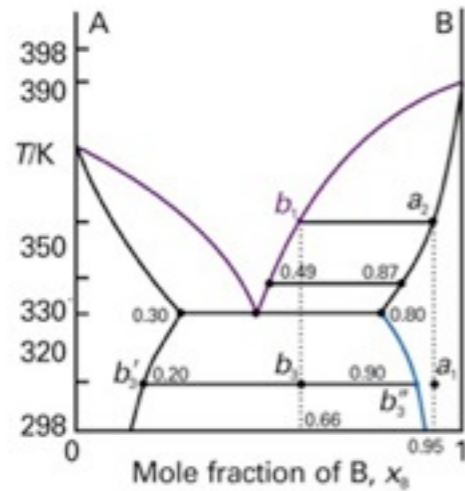

Last Time:

- Condensed phase equilibrium
- Practice problems

Today:

- Finish up practice problem
- Phase equilibria in single component systems

Readings:

- Levine 7.1–7.3

Handouts:

Reminders:

<http://titania.stockton.edu/pchem>

The many phases of ice.....

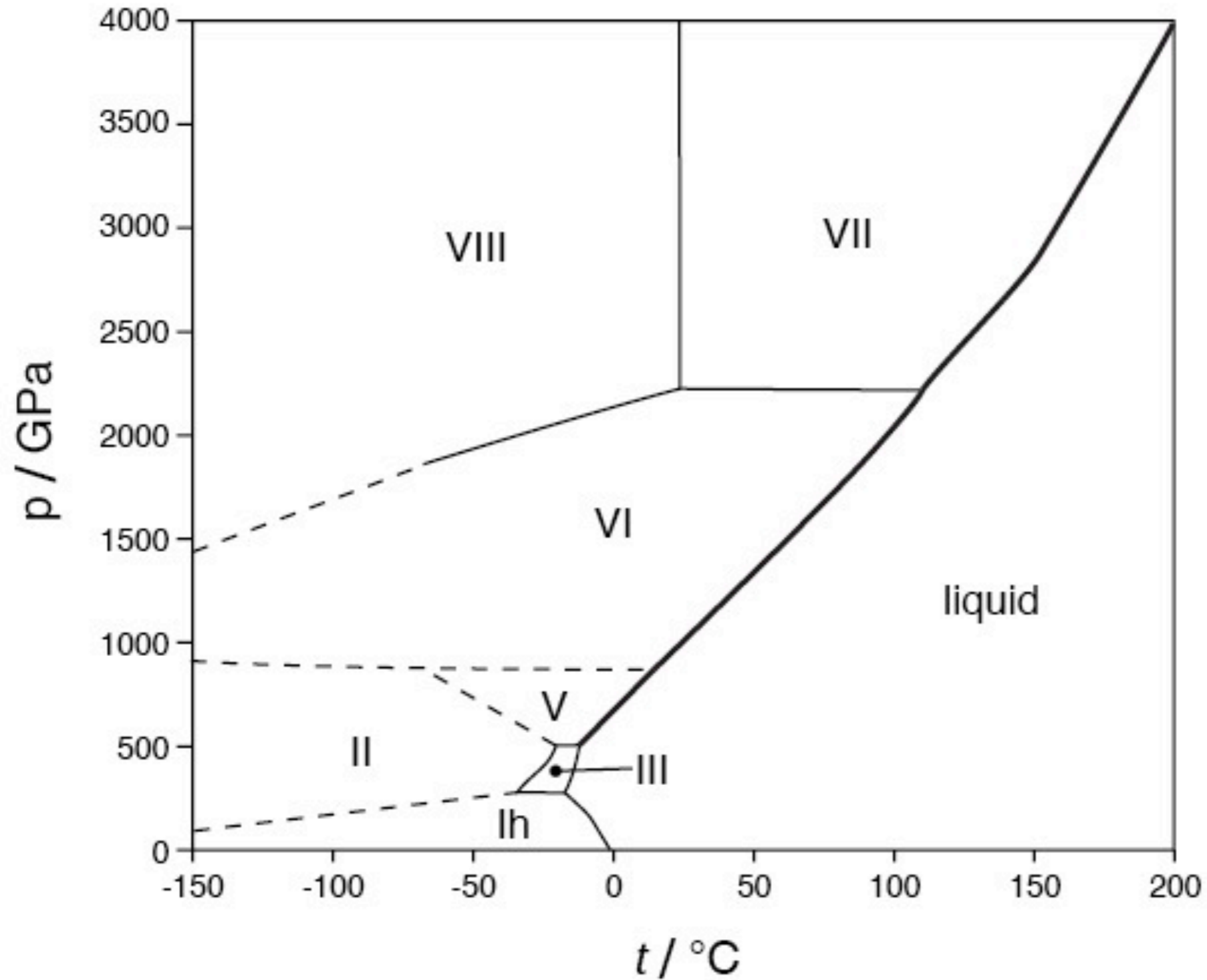

L Glasser
JCE **81** (2004) 414

Critical Point: SF₆

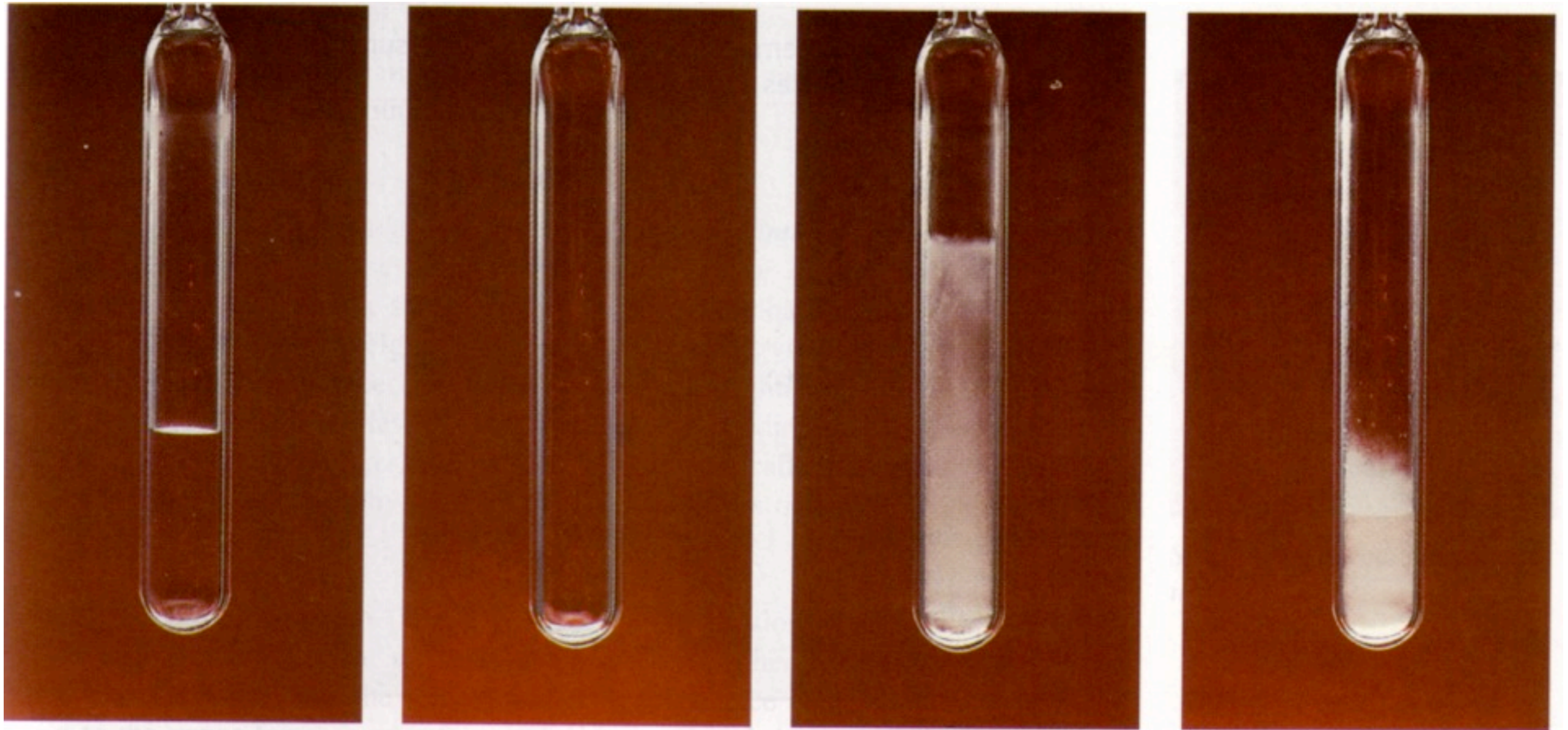

RT

above T_c

at T_c

just below T_c