

Monday, October 19

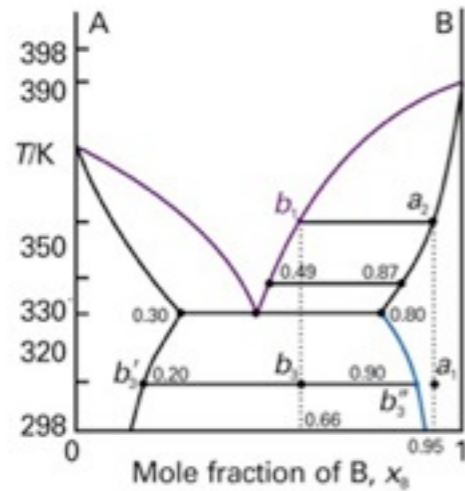

Last Time:

- Finished up practice problem
- Phase equilibria in single component systems
- Unary phase diagrams and μ

Today:

- Phase boundaries: the Clapeyron equation
- Application to s-g, l-g equilibria
- Graphical approach

Readings:

- Levine 7.1–7.4

Handouts:

Reminders:

CHEMISTRY SEMINAR

Wednesday October 21, 2009

Diane Smith, Ph.D.

(Stockton Grad)

Assistant Dean/Director of Lab & Field Facilities

“From Stockton and Back”

Dr. Smith will talk about her career path and research experience.

Room B-014

Time 2:10 – 3:25

Refreshments will be available

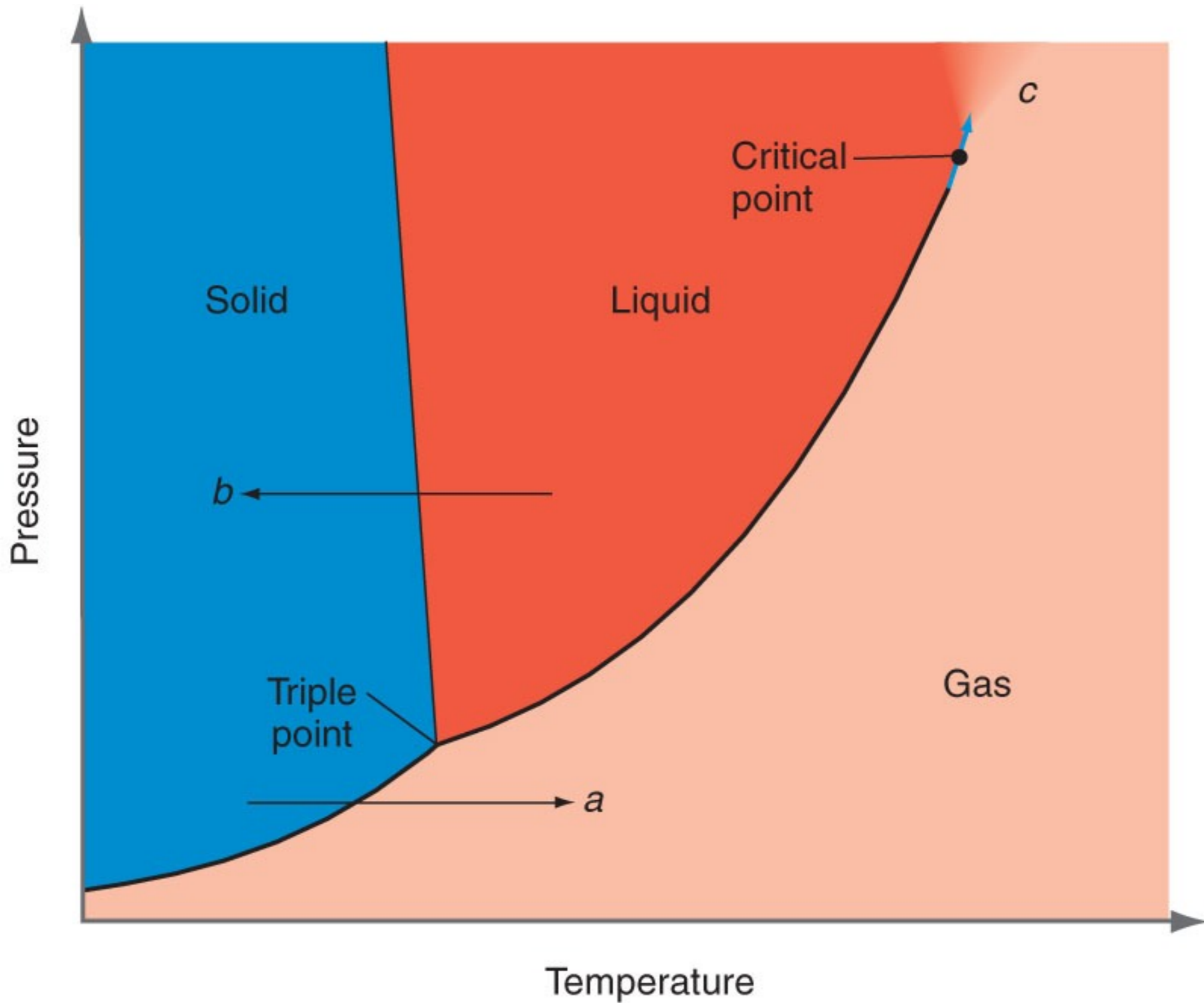

Critical Point: SF₆

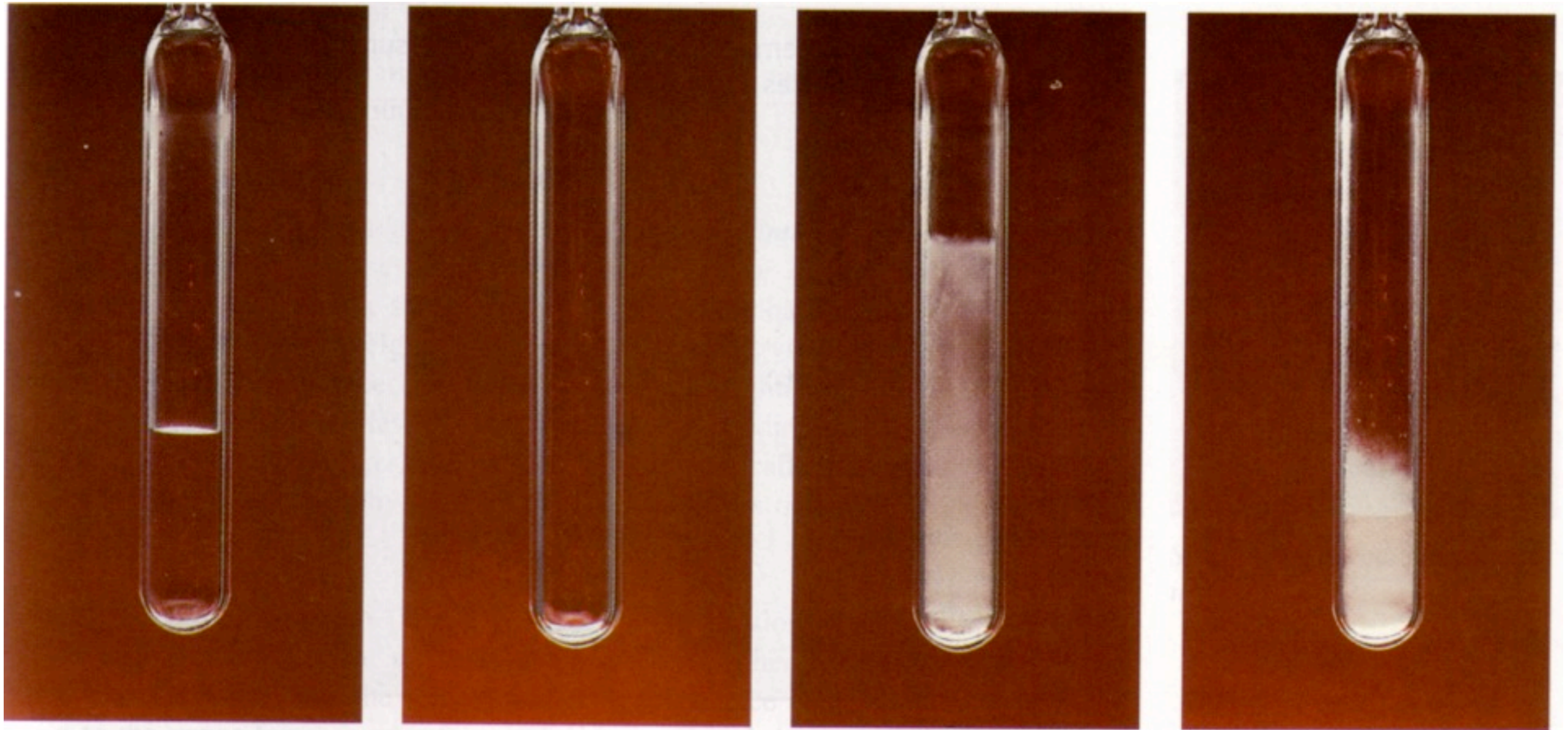

RT

above T_c

at T_c

just below T_c

The many phases of ice.....

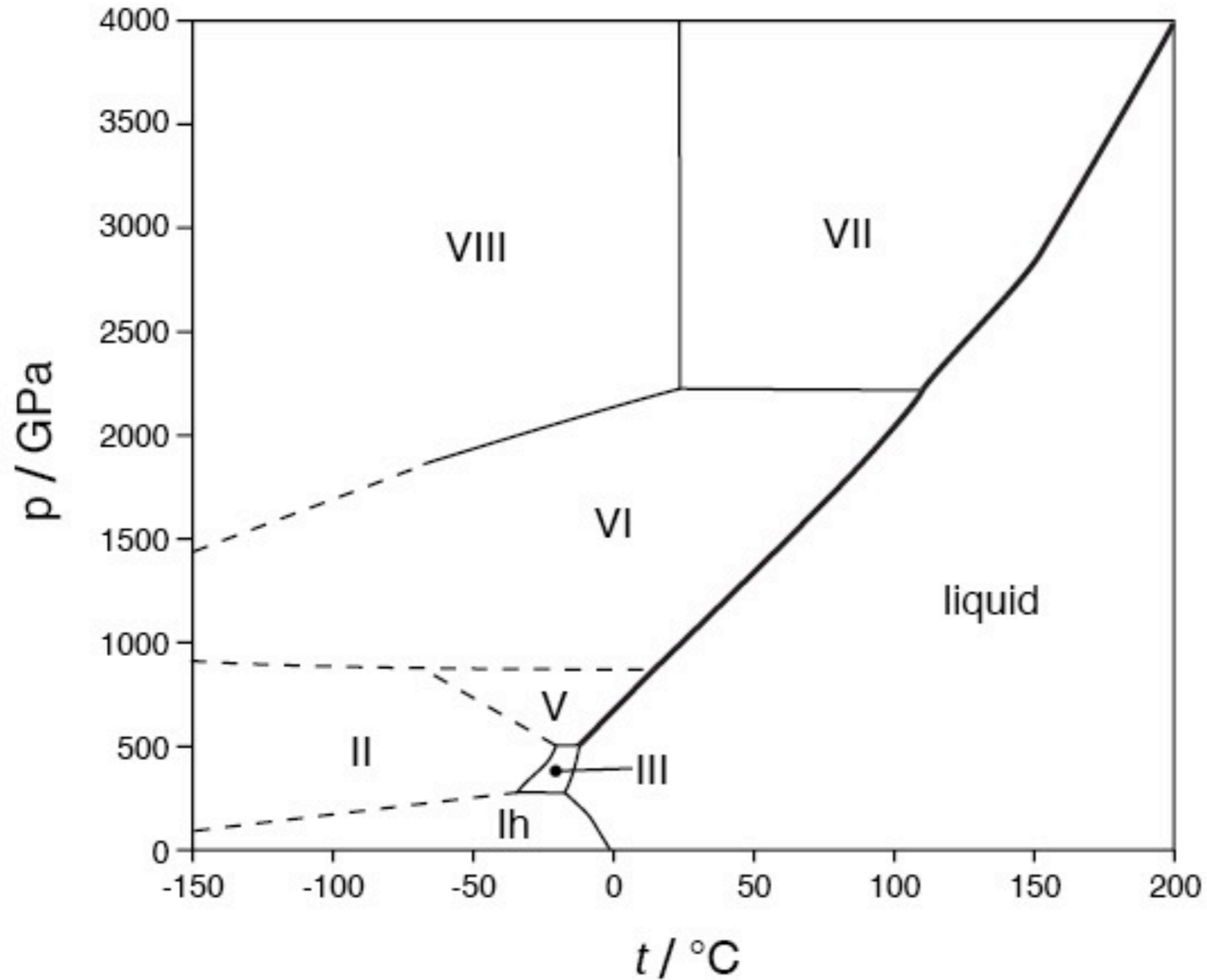

L Glasser
JCE **81** (2004) 414

